P.C. 94.005

The Hall and related families of NC, Alabama & Mississippi
Robert Hall Barton, researcher

Hall family Folder

March 8, 1994

Lauderdale County
Department of Archives & History
P.O. Box 5511
Meridian, MS 39302-5511

Dear Sirs:

I am doing research on the Hall family that in the 1830s settled in Sumpter County, Alabama near Cuba. My research indicates that many, if not most, moved west into Mississippi in Lauderdale and Kemper County.

My grandfather, Ernest Kerney Hall (b.1886,d.1935), spent most of his life as a resident of your city. He was Master of Spinks Lodge in 1919 and was in some manner associated with a firm called the "Queen City Seed Co" (or Feed Co. not sure) according to family tradition. I am seeking any help that may be available in your archives on Mr. Hall, the company he worked for, or other Halls that may be related to my group. Ernest's uncle was a well known Baptist evangelist named Leonidas Edwin Hall.

I am enclosing family data for your archives in hopes that you will make it available to others afflicted with this insatiable desire to collect ancestors.

Enclosed is a self addressed stamped envelope for your convenience.

Respectfully,

Robert Hall Barton

Lauderdale County Department
of Archives and History, Inc.
Court House Annex Building
P. O. Box 5511
Meridian, MS 39302

OFFICE (804) 461-4611 - HOME 497-0980
2 KOGER EXEC. CTR. SUITE 3 NORFOLK, VA. 23502

Ancestors of Ernest Kerney HALL

Ernest Kerney HALL
ep 4, 1886 in Kemper Co., MS
Jan 26, 1935 in Petersburg, VA
m 1925 in Wilmore, KY.

Thomas Owen HALL
b Dec 1, 1861 in Sumpter Co., AL
d Aug 18, 1944 in Dallas, TX.
m 1885 in Kemper Co., MS

Kerney Cotton HALL
b Jun 15, 1818 in Franklin Co., NC
d Jul 11, 1874 in Sumpter Co., AL
m Mar 25, 1846 in Sumpter Co., AL

Robert Clark HALL
b ABOUT 1790 in Franklin Co., NC
d BEFORE 1840 in Sumpter Co., AL
m Nov 2, 1811 in Franklin Co., NC

William HALL
b ABOUT 1760 in NORTH CAROLINA
d BEFORE Nov 22, 1819 in NC
m ABOUT 1780 in UNKNOWN
Sarah
b ABOUT 1760 in UNK
d AFTER May 13, 1821 in NC
Number of children: 3

Penelope PIPPIN
b Apr 10, 1794 in Franklin Co., NC
d AFTER 1850 in Sumpter Co., AL
Number of children: 8

John Barr PIPPIN
b Jul 5, 1755 in VA
d ABOUT 1837 in Franklin Co., NC
m BEFORE 1785
Rebecca
b ABOUT 1760 in NC
d ABOUT 1800 in Franklin Co., NC
Number of children: 10

HETTY S. WALLACE
b Jun 5, 1828 in Greene Co., AL
d Sep 6, 1862 in Sumpter Co., AL
Number of children: 9

JOHN EASON WALLACE
b ABOUT 1794 in EASTERN NC
d AFTER 1860 in SUMPTER COUNTY, AL
m Dec 10, 1818 in CARTERET Co., NC

b
d
m

b
d
Number of children:

JANE VALENTINE GASKILL
b ABOUT 1800 in NORTH CAROLINA
d UNKNOWN in ALABAMA?
Number of children: 2

b
d
m

b
d
Number of children:

Julia G. MERRELL
b Apr 1, 1856 in MISSISSIPPI
d Jul 4, 1892 in Kemper Co., MS.
Number of children: 3

George W.R. MERRELL
b Aug 1832 in ALABAMA
d ABOUT 1917 in Kemper Co., MS
m ABOUT 1855 in MISSISSIPPI

John T. MERRILL
b ABOUT 1805 in SOUTH CAROLINA?
d AFTER 1850 in Noxubee Co., MS
m Sep 12, 1831 in Perry Co., AL

Peter MERRILL
b ABOUT 1780 in UNK
d ABOUT Oct 8, 1840 in MS
m

b
d
Number of children:

Emilia WALTON
b ABOUT 1805 in NORTH CAROLINA(?)
d AFTER 1850 in Noxubee Co., MS
Number of children: 2

William Walker WALTON
b 1775 in NORTH CAROLINA
d Jul 6, 1853 in Noxubee Co., MS
m BEFORE 1805
Elizabeth CLEVELAND
b Jan 8, 1774 in NORTH CAROLINA
d in Noxubee Co., MS
Number of children: 1

Sarah F. NEATHERY
b Apr 1834 in NORTH CAROLINA
d AFTER 1917 in Kemper Co., MS
Number of children: 5

James S. NEATHERY, Sr.
b ABOUT 1806 in VA.
d BEFORE 1878 in Kemper Co., MS.
m ABOUT 1829 in NORTH CAROLINA

James NETHERY, 2nd.
b ABOUT 1773 in VA.
d BEFORE 1815 in Nottoway Co., VA.
m ABOUT 1798 in VIRGINIA
Eleanor NETHERY
b ABOUT 1775 in VIRGINIA
d UNKNOWN in VIRGINIA?
Number of children: 1

Elizabeth HENDRICK
b ABOUT 1806 in Warren Co, NC
d 1870 in Kemper Co., MS.
Number of children: 7

b
d
m

b
d
Number of children:

RESEARCH BY: ROBERT H. BARTON
2 KOGER EXECUTIVE CENTER, st.#3
NORFOLK, VIRGINIA 23502
DAY (804)461-4611, EVENING 497-0980

Direct Descendants of Kerney Cotton HALL

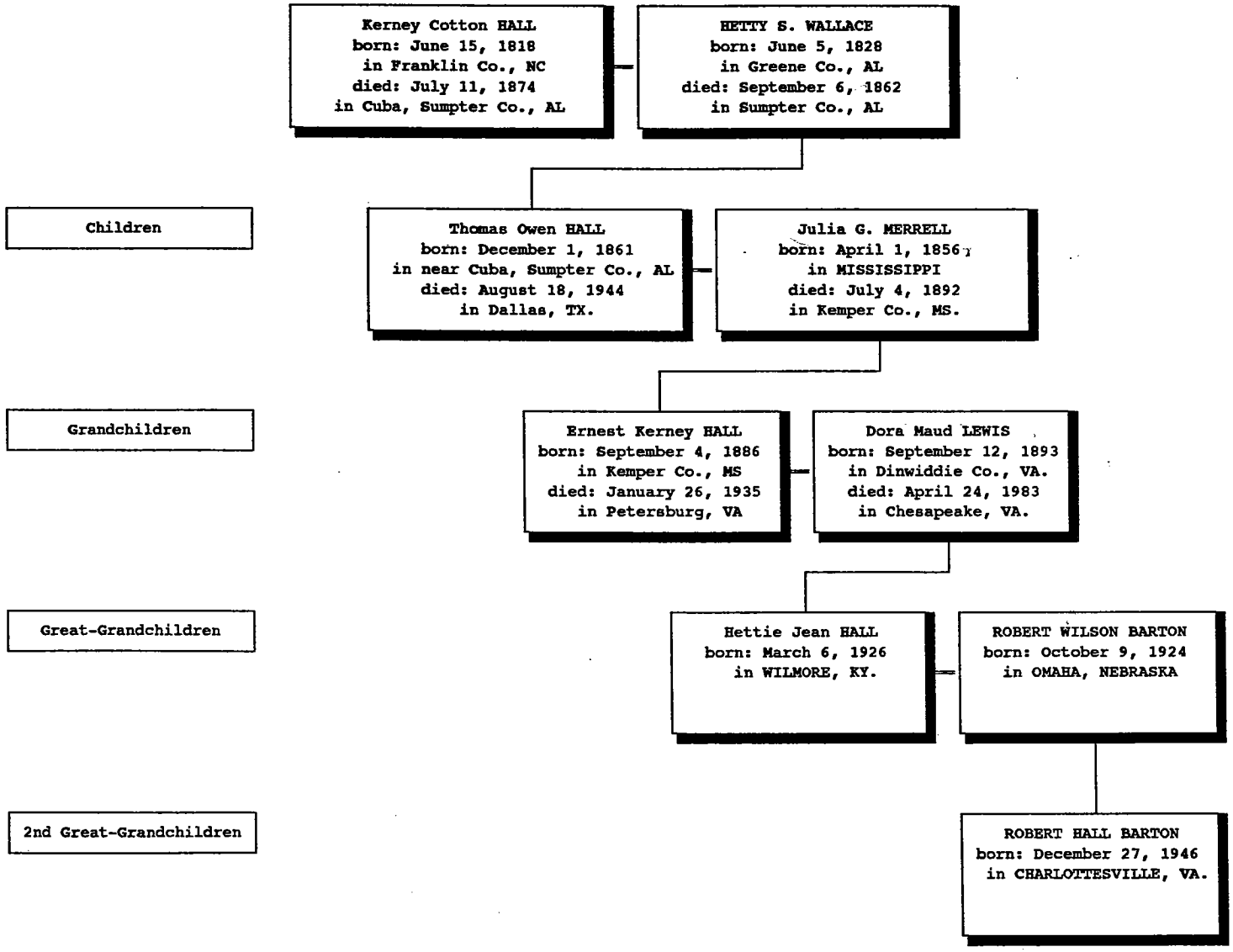

FAMILY GROUP SHEET

March 8, 1994

Husband: ROBERT HALL BARTON

Born: December 27, 1946 Place: CHARLOTTESVILLE, VA. Event 3: March 1, 1983 INDEP.AGT
Married: November 18, 1967 Place: WELDON, HALIFAX CO., NC Event 4:
Died: Place: Event 5:
Event 1: June 6, 1966 Place: GRAD. RANDOLPH-MACON ACADEMY FRONT ROYAL Event 6:
Event 2: January 22, 1977 Place: BEGAN INSURANCE CAREER WITH NATIONWIDE
Father: ROBERT WILSON BARTON
Mother: Hettie Jean HALL
Other Spouses:

Wife: DONNA MARIE GLADDEN

Born: May 18, 1949 Place: NORFOLK, VA. Event 3:
Died: Place: Event 4:
Event 1: 1967 Place: GRAD. PRINCESS ANNE H.S. VA. BEACH, VA. Event 5:
Event 2: 1967 Place: ENROLLED LONGWOOD COL. COMPLETED ONE YEAR
Father: HENRY NEIL GLADDEN, JR.
Mother: JENNIE MARIE CARROLL
Other Spouses:

Sex M/F	Children	List each child (living or dead) in order of birth		
1. — F	Name: TARA ALANE BARTON Born: August 30, 1968 Married: September 18, 1992 Died:	Place: VIRGINIA BEACH, VA. Place: VIRGINIA BEACH, VA Place:	Spouse: WILLIAM HENRY HOWELL	Event 3: Event 4: Event 5:
2. — F	Name: KELLY JENNEIL BARTON Born: May 25, 1975 Married: Died:	Place: VA. BEACH, VA. Place: Place:	Spouse:	Event 3: Event 4: Event 5:
3. —	Name: Born: Married: Died:	Place: Place: Place:	Spouse:	Event 3: Event 4: Event 5:
4. —	Name: Born: Married: Died:	Place: Place: Place:	Spouse:	Event 3: Event 4: Event 5:
5. —	Name: Born: Married: Died:	Place: Place: Place:	Spouse:	Event 3: Event 4: Event 5:
6. —	Name: Born: Married: Died:	Place: Place: Place:	Spouse:	Event 3: Event 4: Event 5:
7. —	Name: Born: Married: Died:	Place: Place: Place:	Spouse:	Event 3: Event 4: Event 5:
8. —	Name: Born: Married: Died:	Place: Place: Place:	Spouse:	Event 3: Event 4: Event 5:
9. —	Name: Born: Married: Died:	Place: Place: Place:	Spouse:	Event 3: Event 4: Event 5:

Prepared by:
Robert Hall BARTON
2 Koger Executive Ctr.
Suite 3
Norfolk, VA. 23502
Phone: (804) 461-4611 / 497-0980

FAMILY GROUP SHEET

March 8, 1994

Husband: ROBERT HALL BARTON	Yr of Birth: 1946
Wife: DONNA MARIE GLADDEN	Yr of Birth: 1949

Husband: ROBERT HALL BARTON

Marital status: Married

Birth date/location Source: R.H.BARTON
Death date/location Source: SAME
Event 1 date/location Source: SAME
Event 2 date/location Source: SAME

Occupation: INSURANCE AGENCY OWNER (INDEPENDENT)
Personality/Interests: GENEALOGIST-HISTORY-SPORTS-MASTER MASON
Place of residence: 4624 HOYLAKE DRIVE VA. BEACH, VA. 23462
Ethnic group/Religion: LIBERAL PROTESTANT METHODIST
Comments: LIBERTARIAN PARTY TREASURER - LOCAL
: SOCCER COACH AND PLAYER
: ATTENDED U.OF RICHMOND 2 YEARS - NO DEGREE

5 feet 7 inches - 210 pounds

Wife: DONNA MARIE GLADDEN

Occupation: INSURANCE AGENCY OWNER
Personality/Interests: READING
Ethnic group/Religion: METHODIST
Comments: ENTERED INS. BUSINESS JULY 1, 1979

5 feet 0 inches - 120 pounds

Child: TARA ALANE BARTON

Marital status: Married

Child: KELLY JENNEIL BARTON

No additional information.

FAMILY GROUP SHEET

March 8, 1994

Husband: ROBERT WILSON BARTON

Born: October 9, 1924 Place: OMAHA, NEBRASKA Event 3: April 1, 1988 RETIRED
Married: February 22, 1943 Place: RALEIGH, N.C. Event 4:
Died: Place: Event 5:
Event 1: 1943 Place: SERVED IN U.S.NAVY USS JARRARDY(MINE SWPR) Event 6:
Event 2: 1949 Place: GRAD. U. VA. WITH HONORS
Father: ROBERT CLYDE BARTON
Mother: EDNA GRACE WILSON
Other Spouses:

Wife: Hettie Jean HALL

Born: March 6, 1926 Place: WILMORE, KY. Event 3:
Died: Place: Event 4:
Event 1: Place: Event 5:
Event 2: Place:
Father: Ernest Kerney HALL
Mother: Dora Maud LEWIS
Other Spouses:

Sex M/F	Children	List each child (living or dead) in order of birth			
1.	Name:	BONITA LOUISE BARTON		Spouse: THOMAS THEVENIN	
——	Born:	September 24, 1943	Place: PETERSBURG, VA.	Event 3:	
F	Married:		Place:	Event 4:	
	Died:		Place:	Event 5:	
2.	Name:	ROBERT HALL BARTON		Spouse: DONNA MARIE GLADDEN	
——	Born:	December 27, 1946	Place: CHARLOTTESVILLE, VA.	Event 3: March 1, 1983	INDEP.AGT
M	Married:	November 18, 1967	Place: WELDON, HALIFAX CO., NC	Event 4:	
	Died:		Place:	Event 5:	
3.	Name:	CLYDE KEARNEY BARTON,PHD.		Spouse: PATRICIA SAWYER	
——	Born:	October 20, 1948	Place: CHARLOTTESVILLE, VA.	Event 3: 1975	PHD.NC.ST
M	Married:	ABOUT 1971	Place: PORTSMOUTH, VA.	Event 4:	
	Died:		Place:	Event 5:	
4.	Name:	HETTIE ELIZABETH BARTON		Spouse: DAVID GRIFFIN	
——	Born:	May 4, 1962	Place: PORTSMOUTH, VA.	Event 3:	
F	Married:	ABOUT June 15, 1989	Place: PORTSMOUTH, VA	Event 4:	
	Died:		Place:	Event 5:	
5.	Name:			Spouse:	
——	Born:		Place:	Event 3:	
	Married:		Place:	Event 4:	
	Died:		Place:	Event 5:	
6.	Name:			Spouse:	
——	Born:		Place:	Event 3:	
	Married:		Place:	Event 4:	
	Died:		Place:	Event 5:	
7.	Name:			Spouse:	
——	Born:		Place:	Event 3:	
	Married:		Place:	Event 4:	
	Died:		Place:	Event 5:	
8.	Name:			Spouse:	
——	Born:		Place:	Event 3:	
	Married:		Place:	Event 4:	
	Died:		Place:	Event 5:	
9.	Name:			Spouse:	
——	Born:		Place:	Event 3:	
	Married:		Place:	Event 4:	
	Died:		Place:	Event 5:	

Prepared by:
Robert Hall BARTON
2 Koger Executive Ctr.
Suite 3
Norfolk, VA. 23502
Phone: (804) 461-4611 / 497-0980

FAMILY GROUP SHEET

March 8, 1994

Husband: ROBERT WILSON BARTON	Yr of Birth: 1924
Wife: Hettie Jean HALL	Yr of Birth: 1926

Husband: ROBERT WILSON BARTON

Marital status: Married

Occupation: MANAGER PULP & PAPER PRODUCTS VA. CHEMICAL
Personality/Interests: MASTER MASON, GOLF, LAY LEADER IN CHURCH
Place of residence: 2740 WEST MEADOW DR. CHESAPEAKE, VA. 23323
Ethnic group/Religion: METHODIST - CENTENERY U.M.CHURCH PORTS. VA
Comments: GRAD. PETERSBURG HIGH SCHOOL 1942.
: WENT TO COLLEGE ON G.I. BILL.
: PUBLISHED TECHNICAL PAPERS INTERNATIONALLY

5 feet 7 inches - 165 pounds

Wife: Hettie Jean HALL

Occupation: HOUSEWIFE
Personality/Interests: GOLF, SUNDAYSCHOOL TCHR, VOLUNTEER WORK
Place of residence: 2740 W MEADOW DR. CHESAPEAKE, VA. 23320
Ethnic group/Religion: METHODIST
Comments: HAS SERVED AS PRESIDENT OF P.T.A., WOMANS
: CLUB, LADY'S GOLF ASSOCIATION

5 feet 4 inches - pounds

Child: BONITA LOUISE BARTON

Marital status: Married

Event 1: May 1988 Place: GRAD. O.D.UNIV. B/S. MECH. ENGINEERING

Occupation: MECH. ENGINEER NAVAL AIR REWORK FACILITY
Personality/Interests: PHOTOGRAPHY, FOLK DANCING
Place of residence: APPOMATOX AVE PORTSMOUTH, VA.
Ethnic group/Religion: UNDECLARED AT PRESENT (1991)

5 feet 5 inches - pounds

Child: ROBERT HALL BARTON

Marital status: Married

Birth date/location Source: R.H.BARTON
Death date/location Source: SAME
Event 1: June 6, 1966 Place: GRAD. RANDOLPH-MACON ACADEMY FRONT ROYAL
Source: SAME
Event 2: January 22, 1977 Place: BEGAN INSURANCE CAREER WITH NATIONWIDE
Source: SAME

Occupation: INSURANCE AGENCY OWNER (INDEPENDENT)
Personality/Interests: GENEALOGIST-HISTORY-SPORTS-MASTER MASON
Place of residence: 4624 HOYLAKE DRIVE VA. BEACH, VA. 23462
Ethnic group/Religion: LIBERAL PROTESTANT METHODIST
Comments: LIBERTARIAN PARTY TREASURER - LOCAL
: SOCCER COACH AND PLAYER
: ATTENDED U.OF RICHMOND 2 YEARS - NO DEGREE

5 feet 7 inches - 210 pounds

Child: CLYDE KEARNEY BARTON,PHD.

Marital status: Divorced

Event 1: 1971 Place: GRAD. U.VA. CUM LAUD
Event 2: 1973 Place: MASTERS O.D.U.

Occupation: MECHANICAL ENGINEER GULFSTREAM AIRCRAFT
Personality/Interests: WATER SKIING, PRIVATE AVIATION

FAMILY GROUP SHEET

March 8, 1994

Husband: ROBERT WILSON BARTON	Yr of Birth: 1924
Wife: Hettie Jean HALL	Yr of Birth: 1926

Child: CLYDE KEARNEY BARTON,PHD. (continued)
Place of residence: SAVANNA, GA.
Ethnic group/Religion: PROTESTANT
Comments: DIVORCED FROM PATRICIA SAWYER - NO CHLDRN.

5 feet 7 inches - 160 pounds

Child: HETTIE ELIZABETH BARTON

Marital status: Married

Marriage date/location Source: R.H. BARTON WAS PRESENT

FAMILY GROUP SHEET

March 8, 1994

Husband: Ernest Kerney HALL

Born: September 4, 1886 Place: Kemper Co., MS Event 3:
Married: Place: Event 4:
Died: January 26, 1935 Place: Petersburg, VA Event 5:
Event 1: 1926 Place: GRAD. W/B.A. DIVINITY ASBURY COL. WILMORE Event 6:
Event 2: Place:
Father: Thomas Owen HALL
Mother: Julia G. MERRELL
Other Spouses: Dora Maud LEWIS

Wife:

Born: Place: Event 3:
Died: Place: Event 4:
Event 1: Place: Event 5:
Event 2: Place:
Father:
Mother:
Other Spouses:

Sex M/F	Children	List each child (living or dead) in order of birth			
1.	Name:	Kenneth HALL		Spouse:	
——	Born:	ABOUT 1916	Place:		Event 3:
M	Married:		Place:		Event 4:
	Died:		Place:		Event 5:
2.	Name:			Spouse:	
——	Born:		Place:		Event 3:
	Married:		Place:		Event 4:
	Died:		Place:		Event 5:
3.	Name:			Spouse:	
——	Born:		Place:		Event 3:
	Married:		Place:		Event 4:
	Died:		Place:		Event 5:
4.	Name:			Spouse:	
——	Born:		Place:		Event 3:
	Married:		Place:		Event 4:
	Died:		Place:		Event 5:
5.	Name:			Spouse:	
——	Born:		Place:		Event 3:
	Married:		Place:		Event 4:
	Died:		Place:		Event 5:
6.	Name:			Spouse:	
——	Born:		Place:		Event 3:
	Married:		Place:		Event 4:
	Died:		Place:		Event 5:
7.	Name:			Spouse:	
——	Born:		Place:		Event 3:
	Married:		Place:		Event 4:
	Died:		Place:		Event 5:
8.	Name:			Spouse:	
——	Born:		Place:		Event 3:
	Married:		Place:		Event 4:
	Died:		Place:		Event 5:
9.	Name:			Spouse:	
——	Born:		Place:		Event 3:
	Married:		Place:		Event 4:
	Died:		Place:		Event 5:

Prepared by:
Robert Hall BARTON
2 Koger Executive Ctr.
Suite 3
Norfolk, VA. 23502
Phone: (804) 461-4611 / 497-0980

FAMILY GROUP SHEET

March 8, 1994

Husband: Ernest Kerney HALL	Yr of Birth: 1886
Wife:	Yr of Birth:

Husband: Ernest Kerney HALL

Occupation: BAPTIST MINISTER
Place of residence: AT DEATH PETERSBURG, VA.
Ethnic group/Religion: BAPTIST
Comments: BURIED SMITH GROVE U.M.CH.DINWIDDIE CO,VA.
: WAS WORSHIPFUL MASTER OF SPINKS LODGE F&AM
: MERIDIAN, MS. 1919. HAD A SON BY PREVIOUS
: MARRIAGE NAMED KENNETH WHEREABOUTS UNKNOWN

Cause of death: PNUEMONIA

Wife:

No additional information.

Child: Kenneth HALL

No additional information.

FAMILY GROUP SHEET

March 8, 1994

Husband: Ernest Kerney HALL

Born: September 4, 1886 Place: Kemper Co., MS Event 3:
Married: 1925 Place: Wilmore, KY. Event 4:
Died: January 26, 1935 Place: Petersburg, VA Event 5:
Event 1: 1926 Place: GRAD. W/B.A. DIVINITY ASBURY COL. WILMORE Event 6:
Event 2: Place:
Father: Thomas Owen HALL
Mother: Julia G. MERRELL
Other Spouses:

Wife: Dora Maud LEWIS

Born: September 12, 1893 Place: Dinwiddie Co., VA. Event 3:
Died: April 24, 1983 Place: Chesapeake, VA. Event 4:
Event 1: Place: Event 5:
Event 2: Place:
Father: George Bernard LEWIS
Mother: Nannie Thomas WILKERSON
Other Spouses:

Sex M/F Children List each child (living or dead) in order of birth

1. Name: Hettie Jean HALL Spouse: ROBERT WILSON BARTON
—— Born: March 6, 1926 Place: WILMORE, KY. Event 3:
F Married: February 22, 1943 Place: RALEIGH, N.C. Event 4:
Died: Place: Event 5:

2. Name: Mary Ernestine HALL Spouse: James SPEIGHT
—— Born: October 6, 1931 Place: PETERSBURG, VA. Event 3:
F Married: Place: Event 4:
Died: Place: Event 5:

3. Name: Spouse:
—— Born: Place: Event 3:
Married: Place: Event 4:
Died: Place: Event 5:

4. Name: Spouse:
—— Born: Place: Event 3:
Married: Place: Event 4:
Died: Place: Event 5:

5. Name: Spouse:
—— Born: Place: Event 3:
Married: Place: Event 4:
Died: Place: Event 5:

6. Name: Spouse:
—— Born: Place: Event 3:
Married: Place: Event 4:
Died: Place: Event 5:

7. Name: Spouse:
—— Born: Place: Event 3:
Married: Place: Event 4:
Died: Place: Event 5:

8. Name: Spouse:
—— Born: Place: Event 3:
Married: Place: Event 4:
Died: Place: Event 5:

9. Name: Spouse:
—— Born: Place: Event 3:
Married: Place: Event 4:
Died: Place: Event 5:

Prepared by:
Robert Hall BARTON
2 Koger Executive Ctr.
Suite 3 Phone: (804) 461-4611 / 497-0980
Norfolk, VA. 23502

FAMILY GROUP SHEET

March 8, 1994

Husband: Ernest Kerney HALL	Yr of Birth: 1886
Wife: Dora Maud LEWIS	Yr of Birth: 1893

Husband: Ernest Kerney HALL

Marital status: Married

Occupation: BAPTIST MINISTER
Place of residence: AT DEATH PETERSBURG, VA.
Ethnic group/Religion: BAPTIST
Comments: BURIED SMITH GROVE U.M.CH.DINWIDDIE CO,VA.
: WAS WORSHIPFUL MASTER OF SPINKS LODGE F&AM
: MERIDIAN, MS. 1919. HAD A SON BY PREVIOUS
: MARRIAGE NAMED KENNETH WHEREABOUTS UNKNOWN

Cause of death: PNUEMONIA

Wife: Dora Maud LEWIS

Occupation: REGISTERRED NURSE
Personality/Interests: CHURCH WORK
Place of residence: AT DEATH - BRENTLOCKS NURSING HOME CHES.
Ethnic group/Religion: BAPTIST/METHODIST
Comments: BURIED SMITH GROVE U.M.CH.DINWIDDIE CO,VA.
: DIED WITH ALZHEIMER'S AND WAS INCOHERENT
: THE LAST FOUR YEARS OF HER LIFE.

Child: Hettie Jean HALL

Marital status: Married

Occupation: HOUSEWIFE
Personality/Interests: GOLF, SUNDAYSCHOOL TCHR, VOLUNTEER WORK
Place of residence: 2740 W MEADOW DR. CHESAPEAKE, VA. 23320
Ethnic group/Religion: METHODIST
Comments: HAS SERVED AS PRESIDENT OF P.T.A., WOMANS
: CLUB, LADY'S GOLF ASSOCIATION

5 feet 4 inches - pounds

Child: Mary Ernestine HALL

Marital status: Married

FAMILY GROUP SHEET

March 8, 1994

Husband: Kerney Cotton HALL

Born: June 15, 1818 Place: Franklin Co., NC Event 3:
Married: March 25, 1846 Place: Sumpter Co., AL Event 4:
Died: July 11, 1874 Place: Cuba, Sumpter Co., AL Event 5:
Event 1: 1822 Place: MOVED WITH PARENTS TO GREEN COUNTY ALABAMA Event 6:
Event 2: Place:
Father: Robert Clark HALL
Mother: Penelope PIPPIN
Other Spouses: Sarah Elizabeth WELLS

Wife: HETTY S. WALLACE

Born: June 5, 1828 Place: Greene Co., AL Event 3:
Died: September 6, 1862 Place: Sumpter Co., AL Event 4:
Event 1: Place: Event 5:
Event 2: Place:
Father: JOHN EASON WALLACE
Mother: JANE VALENTINE GASKILL
Other Spouses:

Sex M/F	Children	List each child (living or dead) in order of birth			
1.	Name:	Leonidas Edwin HALL		Spouse:	LUCY WEBB
——	Born:	March 23, 1847	Place:		Event 3:
M	Married:	April 26, 1866	Place: SUMPTER COUNTY, ALABAMA		Event 4:
	Died:		Place:		Event 5:
2.	Name:	Josephine Penelope HALL		Spouse:	
——	Born:	March 3, 1849	Place: ALABAMA		Event 3:
F	Married:		Place:		Event 4:
	Died:	May 18, 1853	Place: ALABAMA		Event 5:
3.	Name:	John Clark HALL		Spouse:	
——	Born:	June 29, 1850	Place: ALABAMA		Event 3:
M	Married:		Place:		Event 4:
	Died:	December 20, 1850	Place: ALABAMA		Event 5:
4.	Name:	Kerney Austin HALL		Spouse:	
——	Born:	December 8, 1853	Place: ALABAMA		Event 3:
M	Married:		Place:		Event 4:
	Died:	May 6, 1874	Place: ALABAMA		Event 5:
5.	Name:	James Mattison HALL		Spouse:	
——	Born:	September 2, 1855	Place: ALABAMA		Event 3:
M	Married:		Place:		Event 4:
	Died:	March 4, 1863	Place: ALABAMA		Event 5:
6.	Name:	William Alin HALL		Spouse:	
——	Born:	May 2, 1857	Place: ALABAMA		Event 3:
M	Married:		Place:		Event 4:
	Died:	May 26, 1859	Place: ALABAMA		Event 5:
7.	Name:	Jane Valentine Hetty HALL		Spouse:	
——	Born:	January 11, 1858	Place:		Event 3:
F	Married:		Place:		Event 4:
	Died:		Place:		Event 5:
8.	Name:	Robert Eugene HALL		Spouse:	
——	Born:	June 4, 1860	Place: ALABAMA		Event 3:
M	Married:		Place:		Event 4:
	Died:	February 18, 1897	Place: UNK		Event 5:
9.	Name:	Thomas Owen HALL		1st spouse:	Julia G. MERRELL
——	Born:	December 1, 1861	Place: near Cuba, Sumpter Co., AL		Event 3:
M	Married:	1885	Place: Kemper Co., MS		Event 4:
	Died:	August 18, 1944	Place: Dallas, TX.		Event 5:

Prepared by:
Robert Hall BARTON
2 Koger Executive Ctr.
Suite 3 Phone: (804) 461-4611 / 497-0980
Norfolk, VA. 23502

FAMILY GROUP SHEET

March 8, 1994

Husband: Kerney Cotton HALL	Yr of Birth: 1818
Wife: HETTY S. WALLACE	Yr of Birth: 1828

Husband: Kerney Cotton HALL

Marital status: Married

Birth date/location Source: HALL FAMILY BIBLE PHOTOCOPY ON FILE
Death date/location Source: HALL FAMILY BIBLE
Marriage date/location Source: HALL FAMILY BIBLE & MARRIAGE BOND AT C.HSE

Occupation: PLANTER - PER CENSUS RECORDS
Place of residence: SUMPTER COUNTY, ALABAMA
Ethnic group/Religion: PROTESTANT
Comments: (MOTHER?) PENELOPE HALL b. APRIL 10, 1794
: 1st MARRIAGE PERFORMED BY THOMAS ELLIOTT
: KERNEY'S FIRST NAME IS CONFIRMED IN AT
: LEAST 8 OR 9 PLACES INCLUDING FAMILY BIBLE

Wife: HETTY S. WALLACE

Birth date/location Source: HALL FAMILY BIBLE
Death date/location Source: HALL FAMILY BIBLE
Marriage date/location Source: HALL FAMILY BIBLE & MARRIAGE BOND AT C.HSE

Child: Leonidas Edwin HALL

Marital status: Married

Birth date/location Source: HALL FAMILY BIBLE
Marriage date/location Source: SUMPTER CO. 1865-69 RECORD #111

Child: Josephine Penelope HALL

Birth date/location Source: HALL FAMILY BIBLE
Death date/location Source: HALL FAMILY BIBLE

Child: John Clark HALL

Birth date/location Source: HALL FAMILY BIBLE
Death date/location Source: HALL FAMILY BIBLE

Child: Kerney Austin HALL

Birth date/location Source: HALL FAMILY BIBLE
Death date/location Source: HALL FAMILY BIBLE

Child: James Mattison HALL

Birth date/location Source: HALL FAMILY BIBLE
Death date/location Source: HALL FAMILY BIBLE

Child: William Alin HALL

Birth date/location Source: HALL FAMILY BIBLE
Death date/location Source: HALL FAMILY BIBLE

Child: Jane Valentine Hetty HALL

Birth date/location Source: HALL FAMILY BIBLE
Death date/location Source: HALL FAMILY BIBLE

Child: Robert Eugene HALL

Birth date/location Source: HALL FAMILY BIBLE
Death date/location Source: HALL FAMILY BIBLE

FAMILY GROUP SHEET

March 8, 1994

Husband: Kerney Cotton HALL	Yr of Birth: 1818
Wife: HETTY S. WALLACE	Yr of Birth: 1828

Child: Thomas Owen HALL

Marital status: Married (1st Spouse)

Birth date/location Source: HALL FAMILY BIBLE
Event 1: 1906 Place: GRADUATED MEDICAL SCHOOL MEMPHIS HOSPITAL
Event 2: 1936 Place: MOVED TO DALLAS

Occupation: TEACHER THEN MEDICAL DOCTOR
Personality/Interests: A GENTLE CEREBRAL PERSON
Place of residence: DALLAS TEXAS AT TIME OF DEATH
Ethnic group/Religion: BAPTIST THE METHODIST
Comments: PRACTICED MEDICINE IN AKRON AND BIRMINGHAM
: ALABAMA.

Additional spouses:

MISS PURVIS
Married: ABOUT 1895 Place: MISSISSIPPI
Marital status: Divorced

ELIZABETH PERMELIA McLAURIN
Married: February 4, 1899 Place: KEMPER CO., MS.
Source: McLAUREN FAMILY RECORDS - DUNCAN McLAUREN
Marital status: Married

FAMILY GROUP SHEET

March 8, 1994

Husband: Kerney Cotton HALL

Born: June 15, 1818 Place: Franklin Co., NC Event 3:
Married: January 20, 1863 Place: AL Event 4:
Died: July 11, 1874 Place: Cuba, Sumpter Co., AL Event 5:
Event 1: 1822 Place: MOVED WITH PARENTS TO GREEN COUNTY ALABAMA Event 6:
Event 2: Place:
Father: Robert Clark HALL
Mother: Penelope PIPPIN
Other Spouses: HETTY S. WALLACE

Wife: Sarah Elizabeth WELLS

Born: April 9, 1846 Place: NC Event 3:
Died: December 16, 1909 Place: North Haven, AL Event 4:
Event 1: Place: Event 5:
Event 2: Place:
Father: JAMES M. WELLS
Mother: SARAH WELLS
Other Spouses: Leonidas L. CLARY

Sex M/F	Children	List each child (living or dead) in order of birth			
1.	Name:	Zachriah Octavius HALL		Spouse:	
——	Born:	June 1, 1864	Place: ALABAMA		Event 3:
M	Married:		Place:		Event 4:
	Died:	December 14, 1892	Place: UNK		Event 5:
2.	Name:	Peleg Wells HALL		Spouse:	
——	Born:	January 31, 1866	Place:		Event 3:
M	Married:		Place:		Event 4:
	Died:		Place:		Event 5:
3.	Name:	Silvanus L. HALL		Spouse:	
——	Born:	October 22, 1869	Place: ALABAMA		Event 3:
M	Married:		Place:		Event 4:
	Died:	November 5, 1869	Place: ALABAMA		Event 5:
4.	Name:	Bulah HALL		Spouse: (?) PAPE	
——	Born:	February 19, 1871	Place: NEAR CUBA STATION, ALABAMA		Event 3:
F	Married:	BEFORE 1894	Place:		Event 4:
	Died:		Place: PRESUMED TO BE SAN ANTONIO, TX		Event 5:
5.	Name:	Charles L. Kearney HALL		Spouse: MAERY ANNE McCABE	
——	Born:	January 27, 1874	Place: NEAR CUBA STATION, ALABAMA		Event 3:
M	Married:	ABOUT 1905	Place: ALABAMA		Event 4:
	Died:	January 12, 1949	Place: BIRMINGHAM, ALABAMA		Event 5:
6.	Name:			Spouse:	
——	Born:		Place:		Event 3:
	Married:		Place:		Event 4:
	Died:		Place:		Event 5:
7.	Name:			Spouse:	
——	Born:		Place:		Event 3:
	Married:		Place:		Event 4:
	Died:		Place:		Event 5:
8.	Name:			Spouse:	
——	Born:		Place:		Event 3:
	Married:		Place:		Event 4:
	Died:		Place:		Event 5:
9.	Name:			Spouse:	
——	Born:		Place:		Event 3:
	Married:		Place:		Event 4:
	Died:		Place:		Event 5:

Prepared by:
Robert Hall BARTON
2 Koger Executive Ctr.
Suite 3
Norfolk, VA. 23502
Phone: (804) 461-4611 / 497-0980

FAMILY GROUP SHEET

March 8, 1994

Husband: Kerney Cotton HALL	Yr of Birth: 1818
Wife: Sarah Elizabeth WELLS	Yr of Birth: 1846

Husband: Kerney Cotton HALL

Marital status: Married

Birth date/location Source: HALL FAMILY BIBLE PHOTOCOPY ON FILE
Death date/location Source: HALL FAMILY BIBLE
Marriage date/location Source: HALL FAMILY BIBLE

Occupation: PLANTER - PER CENSUS RECORDS
Place of residence: SUMPTER COUNTY, ALABAMA
Ethnic group/Religion: PROTESTANT
Comments: (MOTHER?) PENELOPE HALL b. APRIL 10, 1794
: 1st MARRIAGE PERFORMED BY THOMAS ELLIOTT
: KERNEY'S FIRST NAME IS CONFIRMED IN AT
: LEAST 8 OR 9 PLACES INCLUDING FAMILY BIBLE

Wife: Sarah Elizabeth WELLS

Birth date/location Source: HALL FAMILY BIBLE
Death date/location Source: CERTIFICATE OF DEATH JEFFERSON CO., AL.
Marriage date/location Source: HALL FAMILY BIBLE

Child: Zachriah Octavius HALL

Birth date/location Source: HALL FAMILY BIBLE
Death date/location Source: HALL FAMILY BIBLE

Child: Peleg Wells HALL

Birth date/location Source: HALL FAMILY BIBLE

Child: Silvanus L. HALL

Birth date/location Source: HALL FAMILY BIBLE
Death date/location Source: HALL FAMILY BIBLE

Child: Bulah HALL

Marital status: Married

Birth date/location Source: HALL FAMILY BIBLE
Death date/location Source: PELEG WELLS HALL'S PAPERS

Comments: SPELLING OF 1st NAME TAKEN FROM HALL BIBLE

Child: Charles L. Kearney HALL

Marital status: Married

Birth date/location Source: HALL FAMILY BIBLE
Death date/location Source: HALL FAMILY BIBLE

Occupation: RAILROAD ENGINEER
Place of residence: BIRMINGHAM ALABAMA
Comments: ALTHOUGH BIBLE SHOWS MIDDLE INITIAL AS "L"
: WAS KNOWN AS CHARLES KEARNEY HALL, SR.
: HAD RED HAIR

FAMILY GROUP SHEET

March 8, 1994

Husband: Robert Clark HALL

Born: ABOUT 1790 Place: Franklin Co., NC Event 3:
Married: November 2, 1811 Place: Franklin Co., NC Event 4:
Died: BEFORE 1840 Place: Sumpter Co., AL Event 5:
Event 1: BEFORE 1828 Place: MOVED GREEN COUNTY, ALABAMA Event 6:
Event 2: September 17, 1829 Place: SOLD GREEN CO. PROPERTY TO CRESWELL&JOHNSN
Father: William HALL
Mother: Sarah
Other Spouses:

Wife: Penelope PIPPIN

Born: April 10, 1794 Place: Franklin Co., NC Event 3:
Died: AFTER 1850 Place: Sumpter Co., AL Event 4:
Event 1: 1850 Place: WAS LIVING WITH SON PELEG IN SUMPTER CO Event 5:
Event 2: Place:
Father: John Barr PIPPIN
Mother: Rebecca
Other Spouses:

Sex M/F Children List each child (living or dead) in order of birth

1. Name: William P. Hall Spouse:
—— Born: ABOUT 1812 Place: Event 3:
M Married: Place: Event 4:
Died: Place: Event 5:

2. Name: John HALL Spouse:
—— Born: ABOUT 1814 Place: Event 3:
M Married: Place: Event 4:
Died: Place: Event 5:

3. Name: Kerney Cotton HALL 1st spouse: HETTY S. WALLACE
—— Born: June 15, 1818 Place: Franklin Co., NC Event 3:
M Married: March 25, 1846 Place: Sumpter Co., AL Event 4:
Died: July 11, 1874 Place: Cuba, Sumpter Co., AL Event 5:

4. Name: A.?Decater HALL Spouse:
—— Born: ABOUT 1819 Place: Event 3:
M Married: Place: Event 4:
Died: Place: Event 5:

5. Name: Peleg HALL Spouse:
—— Born: ABOUT 1824 Place: ALABAMA Event 3:
M Married: Place: Event 4:
Died: Place: Event 5:

6. Name: Saray(?) HALL Spouse:
—— Born: ABOUT 1827 Place: Event 3:
F Married: Place: Event 4:
Died: Place: Event 5:

7. Name: James M.(Madison?) HALL Spouse:
—— Born: ABOUT 1832 Place: Event 3:
M Married: Place: Event 4:
Died: Place: Event 5:

8. Name: Zachariah HALL Spouse:
—— Born: ABOUT 1833 Place: Event 3:
M Married: Place: Event 4:
Died: Place: Event 5:

9. Name: Spouse:
—— Born: Place: Event 3:
Married: Place: Event 4:
Died: Place: Event 5:

Prepared by:
Robert Hall BARTON
2 Koger Executive Ctr.
Suite 3 Phone: (804) 461-4611 / 497-0980
Norfolk, VA. 23502

FAMILY GROUP SHEET

March 8, 1994

Husband: Robert Clark HALL	Yr of Birth: 1790
Wife: Penelope PIPPIN	Yr of Birth: 1794

Husband: Robert Clark HALL

Marital status: Married

Event 2 date/location — Source: AL RECORDS vol#34 p.62 by PAULINE GANDRUD
Marriage date/location — Source: FRANKLIN COUNTY MARRIAGE BONDS(LDS LBRY)

Occupation: PLANTER/TRADER
Place of residence: ALABAMA AT HIS DEATH
Ethnic group/Religion: PROTESTANT(?)
Comments: APPEARS TO HAVE BEEN A RATHER SUCCESSFUL
: INVESTOR AND LAND SPECULATOR. PROBABLY
: LEFT NC BY 1822/3. WAS FATHER OF TEN FROM
: Rev.L.E.HALL'S BIOGRAPHY. SIX IDENTIFIED.

Wife: Penelope PIPPIN

Event 1 date/location — Source: 1850 U.S. CENSUS, SUMPTER COUNTY, AL.
Marriage date/location — Source: FRANKLIN COUNTY MARRIAGE BONDS(LDS LBRY)

Child: William P. Hall

No additional information.

Child: John HALL

No additional information.

Child: Kerney Cotton HALL

Marital status: Married (1st Spouse)

Birth date/location — Source: HALL FAMILY BIBLE PHOTOCOPY ON FILE
Death date/location — Source: HALL FAMILY BIBLE
Event 1: 1822 — Place: MOVED WITH PARENTS TO GREEN COUNTY ALABAMA
Marriage date/location — Source: HALL FAMILY BIBLE & MARRIAGE BOND AT C.HSE

Occupation: PLANTER - PER CENSUS RECORDS
Place of residence: SUMPTER COUNTY, ALABAMA
Ethnic group/Religion: PROTESTANT
Comments: (MOTHER?) PENELOPE HALL b. APRIL 10, 1794
: 1st MARRIAGE PERFORMED BY THOMAS ELLIOTT
: KERNEY'S FIRST NAME IS CONFIRMED IN AT
: LEAST 8 OR 9 PLACES INCLUDING FAMILY BIBLE

Additional spouses:

Sarah Elizabeth WELLS
Married: January 20, 1863 — Place: AL
Source: HALL FAMILY BIBLE
Marital status: Married

Child: A.?Decater HALL

No additional information.

Child: Peleg HALL

Event 1: 1850 — Place: WAS PROVIDING FOR HIS MOTHER IN HIS HOME
Source: 1850 U.S. CENSUS, SUMPTER COUNTY, AL.

Child: Saray(?) HALL

No additional information.

FAMILY GROUP SHEET

March 8, 1994

Husband: Robert Clark HALL	Yr of Birth: 1790
Wife: Penelope PIPPIN	Yr of Birth: 1794

hild: James M.(Madison?) HALL

Event 1: 1850 Place: WAS LIVING IN PELEG'S HOUSEHOLD (CENSUS)
Source: 1850 U.S. CENSUS, SUMPTER COUNTY, AL

Child: Zachariah HALL

Event 1: 1850 Place: WAS LIVING IN PELEG'S HOUSEHOLD (CENSUS)
Source: 1850 SUMPTER COUNTY, AL. CENSUS (U.S.)

FAMILY GROUP SHEET

March 8, 1994

Husband: Thomas Owen HALL

Born: December 1, 1861 Place: near Cuba, Sumpter Co., AL Event 3:
Married: 1885 Place: Kemper Co., MS Event 4:
Died: August 18, 1944 Place: Dallas, TX. Event 5:
Event 1: 1906 Place: GRADUATED MEDICAL SCHOOL MEMPHIS HOSPITAL Event 6:
Event 2: 1936 Place: MOVED TO DALLAS
Father: Kerney Cotton HALL
Mother: HETTY S. WALLACE
Other Spouses: MISS PURVIS; ELIZABETH PERMELIA McLAURIN

Wife: Julia G. MERRELL

Born: April 1, 1856 Place: MISSISSIPPI Event 3:
Died: July 4, 1892 Place: Kemper Co., MS. Event 4:
Event 1: Place: Event 5:
Event 2: Place:
Father: George W.R. MERRELL
Mother: Sarah F. NEATHERY
Other Spouses:

Sex M/F Children List each child (living or dead) in order of birth

1. Name: Ernest Kerney HALL 1st spouse:
—— Born: September 4, 1886 Place: Kemper Co., MS Event 3:
M Married: Place: Event 4:
Died: January 26, 1935 Place: Petersburg, VA Event 5:

2. Name: Eunice HALL 1st spouse: WILLIAM JOHNSON
—— Born: April 27, 1889 Place: COOKSVILLE, MS. Event 3:
F Married: Place: Event 4:
Died: January 8, 1976 Place: FOLEY, AL. Event 5:

3. Name: Julia Merrell HALL Spouse: EARL McLELLAND
—— Born: December 25, 1891 Place: KEMPER CO., MS. Event 3:
F Married: Place: Event 4:
Died: April 6, 1971 Place: MS. Event 5:

4. Name: Spouse:
—— Born: Place: Event 3:
Married: Place: Event 4:
Died: Place: Event 5:

5. Name: Spouse:
—— Born: Place: Event 3:
Married: Place: Event 4:
Died: Place: Event 5:

6. Name: Spouse:
—— Born: Place: Event 3:
Married: Place: Event 4:
Died: Place: Event 5:

7. Name: Spouse:
—— Born: Place: Event 3:
Married: Place: Event 4:
Died: Place: Event 5:

8. Name: Spouse:
—— Born: Place: Event 3:
Married: Place: Event 4:
Died: Place: Event 5:

9. Name: Spouse:
—— Born: Place: Event 3:
Married: Place: Event 4:
Died: Place: Event 5:

Prepared by:
Robert Hall BARTON
2 Koger Executive Ctr.
Suite 3 Phone: (804) 461-4611 / 497-0980
Norfolk, VA. 23502

FAMILY GROUP SHEET

March 8, 1994

Husband: Thomas Owen HALL	Yr of Birth: 1861
Wife: Julia G. MERRELL	Yr of Birth: 1856

Husband: Thomas Owen HALL

Marital status: Married

Birth date/location Source: HALL FAMILY BIBLE

Occupation: TEACHER THEN MEDICAL DOCTOR
Personality/Interests: A GENTLE CEREBRAL PERSON
Place of residence: DALLAS TEXAS AT TIME OF DEATH
Ethnic group/Religion: BAPTIST THE METHODIST
Comments: PRACTICED MEDICINE IN AKRON AND BIRMINGHAM
: ALABAMA.

Wife: Julia G. MERRELL

Place of residence: KEMPER CO., MS.
Ethnic group/Religion: BAPTIST
Comments: BURIED BLACKWATER CH. KEMPER CO., MS.
: WAS FIVE YEARS OLDER THAN HER HUSBAND.

Child: Ernest Kerney HALL

(1st Spouse)

Event 1: 1926 Place: GRAD. W/B.A. DIVINITY ASBURY COL. WILMORE

Occupation: BAPTIST MINISTER
Place of residence: AT DEATH PETERSBURG, VA.
Ethnic group/Religion: BAPTIST
Comments: BURIED SMITH GROVE U.M.CH.DINWIDDIE CO,VA.
: WAS WORSHIPFUL MASTER OF SPINKS LODGE F&AM
: MERIDIAN, MS. 1919. HAD A SON BY PREVIOUS
: MARRIAGE NAMED KENNETH WHEREABOUTS UNKNOWN

Cause of death: PNUEMONIA

Additional spouses:

Dora Maud LEWIS
Married: 1925 Place: Wilmore, KY.
Marital status: Married

Child: Eunice HALL

Marital status: Married (1st Spouse)

Birth date/location Source: RALPH T. THOMPSON
Death date/location Source: RALPH T. THOMPSON

Additional spouses:

JAMES HARVEY THOMPSON
Married: November 9, 1908 Place: DEKALB, MS.
Marital status: Married

Child: Julia Merrell HALL

Marital status: Married

Birth date/location Source: HEADSTONE BLACKWATER BAPTIST CHURCH KEMPER
Death date/location Source: SAME

Ethnic group/Religion: BAPTIST
Comments: BURIED BLACKWATER CH. KEMPER CO., MS.

FAMILY GROUP SHEET

March 8, 1994

Husband: Thomas Owen HALL

Born: December 1, 1861 Place: near Cuba, Sumpter Co., AL Event 3:
Married: ABOUT 1895 Place: MISSISSIPPI Event 4:
Died: August 18, 1944 Place: Dallas, TX. Event 5:
Event 1: 1906 Place: GRADUATED MEDICAL SCHOOL MEMPHIS HOSPITAL Event 6:
Event 2: 1936 Place: MOVED TO DALLAS
Father: Kerney Cotton HALL
Mother: HETTY S. WALLACE
Other Spouses: Julia G. MERRELL; ELIZABETH PERMELIA McLAURIN

Wife: MISS PURVIS

Born: Place: Event 3:
Died: Place: Event 4:
Event 1: Place: Event 5:
Event 2: Place:
Father:
Mother:
Other Spouses:

Sex M/F Children List each child (living or dead) in order of birth

1. Name: PURVIS HALL Spouse:
—— Born: ABOUT 1895 Place: Event 3:
M Married: Place: Event 4:
Died: Place: Event 5:

2. Name: Spouse:
—— Born: Place: Event 3:
Married: Place: Event 4:
Died: Place: Event 5:

3. Name: Spouse:
—— Born: Place: Event 3:
Married: Place: Event 4:
Died: Place: Event 5:

4. Name: Spouse:
—— Born: Place: Event 3:
Married: Place: Event 4:
Died: Place: Event 5:

5. Name: Spouse:
—— Born: Place: Event 3:
Married: Place: Event 4:
Died: Place: Event 5:

6. Name: Spouse:
—— Born: Place: Event 3:
Married: Place: Event 4:
Died: Place: Event 5:

7. Name: Spouse:
—— Born: Place: Event 3:
Married: Place: Event 4:
Died: Place: Event 5:

8. Name: Spouse:
—— Born: Place: Event 3:
Married: Place: Event 4:
Died: Place: Event 5:

9. Name: Spouse:
—— Born: Place: Event 3:
Married: Place: Event 4:
Died: Place: Event 5:

Prepared by:
Robert Hall BARTON
2 Koger Executive Ctr.
Suite 3 Phone: (804) 461-4611 / 497-0980
Norfolk, VA. 23502

FAMILY GROUP SHEET

March 8, 1994

Husband: Thomas Owen HALL	Yr of Birth: 1861
Wife: MISS PURVIS	Yr of Birth:

Husband: Thomas Owen HALL

Marital status: Divorced

Birth date/location Source: HALL FAMILY BIBLE

Occupation: TEACHER THEN MEDICAL DOCTOR
Personality/Interests: A GENTLE CEREBRAL PERSON
Place of residence: DALLAS TEXAS AT TIME OF DEATH
Ethnic group/Religion: BAPTIST THE METHODIST
Comments: PRACTICED MEDICINE IN AKRON AND BIRMINGHAM
: ALABAMA.

Wife: MISS PURVIS

No additional information.

Child: PURVIS HALL

No additional information.

FAMILY GROUP SHEET

March 8, 1994

Husband: Thomas Owen HALL

Born: December 1, 1861 Place: near Cuba, Sumpter Co., AL Event 3:
Married: February 4, 1899 Place: KEMPER CO., MS. Event 4:
Died: August 18, 1944 Place: Dallas, TX. Event 5:
Event 1: 1906 Place: GRADUATED MEDICAL SCHOOL MEMPHIS HOSPITAL Event 6:
Event 2: 1936 Place: MOVED TO DALLAS
Father: Kerney Cotton HALL
Mother: HETTY S. WALLACE
Other Spouses: Julia G. MERRELL; MISS PURVIS

Wife: ELIZABETH PERMELIA McLAURIN

Born: July 28, 1880 Place: KEMPER CO., MS. Event 3:
Died: AFTER 1963 Place: DALLAS, TX. Event 4:
Event 1: Place: Event 5:
Event 2: Place:
Father: DUNCAN HOLMES McLAURIN
Mother: ELMIRA SARAH BETHNEY
Other Spouses:

Sex M/F Children List each child (living or dead) in order of birth

1. Name: ARDELL HALL Spouse: MR. KEEL
—— Born: January 28, 1900 Place: KEMPER COUNTY, MS. Event 3:
F Married: Place: Event 4:
Died: AFTER 1963 Place: UNK Event 5:

2. Name: Spouse:
—— Born: Place: Event 3:
Married: Place: Event 4:
Died: Place: Event 5:

3. Name: Spouse:
—— Born: Place: Event 3:
Married: Place: Event 4:
Died: Place: Event 5:

4. Name: Spouse:
—— Born: Place: Event 3:
Married: Place: Event 4:
Died: Place: Event 5:

5. Name: Spouse:
—— Born: Place: Event 3:
Married: Place: Event 4:
Died: Place: Event 5:

6. Name: Spouse:
—— Born: Place: Event 3:
Married: Place: Event 4:
Died: Place: Event 5:

7. Name: Spouse:
—— Born: Place: Event 3:
Married: Place: Event 4:
Died: Place: Event 5:

8. Name: Spouse:
—— Born: Place: Event 3:
Married: Place: Event 4:
Died: Place: Event 5:

9. Name: Spouse:
—— Born: Place: Event 3:
Married: Place: Event 4:
Died: Place: Event 5:

Prepared by:
Robert Hall BARTON
2 Koger Executive Ctr.
Suite 3 Phone: (804) 461-4611 / 497-0980
Norfolk, VA. 23502

FAMILY GROUP SHEET

March 8, 1994

Husband: Thomas Owen HALL	Yr of Birth: 1861
Wife: ELIZABETH PERMELIA McLAURIN	Yr of Birth: 1880

Husband: Thomas Owen HALL

Marital status: Married

Birth date/location Source: HALL FAMILY BIBLE
Marriage date/location Source: McLAUREN FAMILY RECORDS - DUNCAN McLAUREN

Occupation: TEACHER THEN MEDICAL DOCTOR
Personality/Interests: A GENTLE CEREBRAL PERSON
Place of residence: DALLAS TEXAS AT TIME OF DEATH
Ethnic group/Religion: BAPTIST THE METHODIST
Comments: PRACTICED MEDICINE IN AKRON AND BIRMINGHAM
: ALABAMA.

Wife: ELIZABETH PERMELIA McLAURIN

Marriage date/location Source: McLAUREN FAMILY RECORDS - DUNCAN McLAUREN

Child: ARDELL HALL

Marital status: Married

FAMILY GROUP SHEET

March 8, 1994

Husband: William HALL

Born: ABOUT 1760 Place: NORTH CAROLINA Event 3:
Married: ABOUT 1780 Place: UNKNOWN Event 4:
Died: BEFORE Nov 22, 1819 Place: Franklin Co., NC Event 5:
Event 1: December 17, 1780 Place: PURCHASED 50 ACRES AT MOUTH OF CROOKED CRK Event 6:
Event 2: December 20, 1784 Place: SOLD PARCEL 50 ACRES TO WM ANDREWS
Father:
Mother:
Other Spouses:

Wife: Sarah

Born: ABOUT 1760 Place: UNK Event 3:
Died: AFTER May 13, 1821 Place: Franklin Co., NC Event 4:
Event 1: Place: Event 5:
Event 2: Place:
Father:
Mother:
Other Spouses:

Sex M/F Children List each child (living or dead) in order of birth

1. Name: Mary HALL Spouse: Loftis PIPPIN
—— Born: ABOUT 1787 Place: FRANKLIN COUNTY, NC Event 3:
F Married: BEFORE 1820 Place: FRANKLIN COUNTY, NC Event 4:
Died: AFTER 1850 Place: GREEN COUNTY, ALABAMA Event 5:

2. Name: Robert Clark HALL Spouse: Penelope PIPPIN
—— Born: ABOUT 1790 Place: Franklin Co., NC Event 3:
M Married: November 2, 1811 Place: Franklin Co., NC Event 4:
Died: BEFORE 1840 Place: Sumpter Co., AL Event 5:

3. Name: Elizabeth HALL Spouse: John Thompson WALKER
—— Born: ABOUT 1791 Place: Event 3:
F Married: November 18, 1811 Place: Franklin Co., NC Event 4:
Died: Place: Event 5:

4. Name: Spouse:
—— Born: Place: Event 3:
Married: Place: Event 4:
Died: Place: Event 5:

5. Name: Spouse:
—— Born: Place: Event 3:
Married: Place: Event 4:
Died: Place: Event 5:

6. Name: Spouse:
—— Born: Place: Event 3:
Married: Place: Event 4:
Died: Place: Event 5:

7. Name: Spouse:
—— Born: Place: Event 3:
Married: Place: Event 4:
Died: Place: Event 5:

8. Name: Spouse:
—— Born: Place: Event 3:
Married: Place: Event 4:
Died: Place: Event 5:

9. Name: Spouse:
—— Born: Place: Event 3:
Married: Place: Event 4:
Died: Place: Event 5:

Prepared by:
Robert Hall BARTON
2 Koger Executive Ctr.
Suite 3 Phone: (804) 461-4611 / 497-0980
Norfolk, VA. 23502

FAMILY GROUP SHEET

March 8, 1994

Husband: William HALL	Yr of Birth: 1760
Wife: Sarah	Yr of Birth: 1760

Husband: William HALL

Marital status: Married

Occupation: PLANTER
Place of residence: ON CROOKED CREEK AT ITS MOUTH AT TARR RVR
Ethnic group/Religion: PROTESTANT(?)
Comments: HELD 1008 ACRES AND 6 SLAVES AT HIS DEATH.
: BELIEVE WAS FROM CURRITUCK COUNTY. HE AND
: MARTIN HALL APPEAR IN COUNTY IN 1780 AND
: LIVE NEXT TO EACH OTHER.

Wife: Sarah

No additional information.

Child: Mary HALL

Marital status: Married

Child: Robert Clark HALL

Marital status: Married

Event 1: BEFORE 1828 Place: MOVED GREEN COUNTY, ALABAMA
Event 2: September 17, 1829 Place: SOLD GREEN CO. PROPERTY TO CRESWELL&JOHNSN
Source: AL RECORDS vol#34 p.62 by PAULINE GANDRUD
Marriage date/location Source: FRANKLIN COUNTY MARRIAGE BONDS(LDS LBRY)

Occupation: PLANTER/TRADER
Place of residence: ALABAMA AT HIS DEATH
Ethnic group/Religion: PROTESTANT(?)
Comments: APPEARS TO HAVE BEEN A RATHER SUCCESSFUL
: INVESTOR AND LAND SPECULATOR. PROBABLY
: LEFT NC BY 1822/3. WAS FATHER OF TEN FROM
: Rev.L.E.HALL'S BIOGRAPHY. SIX IDENTIFIED.

Child: Elizabeth HALL

Marital status: Married

Marriage date/location Source: LDS MICROFILM M516044

FAMILY GROUP SHEET

March 8, 1994

Husband: George W.R. MERRELL

Born: August 1832 Place: ALABAMA Event 3:
Married: ABOUT 1855 Place: MISSISSIPPI Event 4:
Died: ABOUT 1917 Place: Kemper Co., MS Event 5:
Event 1: Place: Event 6:
Event 2: Place:
Father: John T. MERRILL
Mother: Emilia WALTON
Other Spouses:

Wife: Sarah F. NEATHERY

Born: April 1834 Place: NORTH CAROLINA Event 3:
Died: AFTER 1917 Place: Kemper Co., MS Event 4:
Event 1: Place: Event 5:
Event 2: Place:
Father: James S. NEATHERY, Sr.
Mother: Elizabeth HENDRICK
Other Spouses:

Sex M/F Children List each child (living or dead) in order of birth

1. Name: Julia G. MERRELL Spouse: Thomas Owen HALL
—— Born: April 1, 1856 Place: MISSISSIPPI Event 3:
F Married: 1885 Place: Kemper Co., MS Event 4:
Died: July 4, 1892 Place: Kemper Co., MS. Event 5:

2. Name: L. C. MERRELL Spouse:
—— Born: ABOUT 1861 Place: Event 3:
F Married: Place: Event 4:
Died: Place: Event 5:

3. Name: John T. MERRELL 1st spouse: BETTY FLORENCE HART
—— Born: May 27, 1865 Place: ST. LANDRY PARISH(?),LOUISIANNA Event 3:
M Married: ABOUT 1895 Place: MISSISSIPPI Event 4:
Died: July 22, 1950 Place: KEMPER COUNTY, MS Event 5:

4. Name: J.S.(James Neathery?) MERRELL Spouse:
—— Born: ABOUT 1867 Place: Event 3:
M Married: Place: Event 4:
Died: Place: Event 5:

5. Name: Beulah E. MERRELL Spouse:
—— Born: April 16, 1869 Place: MISSISSIPPI Event 3:
F Married: Place: Event 4:
Died: December 18, 1892 Place: KEMPER CO., MS. Event 5:

6. Name: Spouse:
—— Born: Place: Event 3:
Married: Place: Event 4:
Died: Place: Event 5:

7. Name: Spouse:
—— Born: Place: Event 3:
Married: Place: Event 4:
Died: Place: Event 5:

8. Name: Spouse:
—— Born: Place: Event 3:
Married: Place: Event 4:
Died: Place: Event 5:

9. Name: Spouse:
—— Born: Place: Event 3:
Married: Place: Event 4:
Died: Place: Event 5:

Prepared by:
Robert Hall BARTON
2 Koger Executive Ctr.
Suite 3 Phone: (804) 461-4611 / 497-0980
Norfolk, VA. 23502

FAMILY GROUP SHEET

March 8, 1994

Husband: George W.R. MERRELL	Yr of Birth: 1832
Wife: Sarah F. NEATHERY	Yr of Birth: 1834

Husband: George W.R. MERRELL

Marital status: Married

Birth date/location Source: 1900 CENSUS DATA, 1850 S.C. CENSUS

Occupation: FARMER LANDLORD
Place of residence: KEMPER COUNTY, MS.
Ethnic group/Religion: BAPTIST DEACON
Comments: CIVIL WAR VETRAN ENLISTED IN LOUISANNA
: HAD PARKINSON'S DISEASE
: WORE A FULL BEARD.

Wife: Sarah F. NEATHERY

Birth date/location Source: 1900 CENSUS DATA

Child: Julia G. MERRELL

Marital status: Married

Place of residence: KEMPER CO., MS.
Ethnic group/Religion: BAPTIST
Comments: BURIED BLACKWATER CH. KEMPER CO., MS.
: WAS FIVE YEARS OLDER THAN HER HUSBAND.

Child: L. C. MERRELL

No additional information.

Child: John T. MERRELL

Marital status: Married (1st Spouse)

Additional spouses:

HIBERNIA SHUMATE
Married: ABOUT 1905 Place: MISSISSIPPI
Marital status: Married

Child: J.S.(James Neathery?) MERRELL

No additional information.

Child: Beulah E. MERRELL

No additional information.

FAMILY GROUP SHEET

March 8, 1994

Husband: John T. MERRILL

Born: ABOUT 1805 Place: SOUTH CAROLINA? Event 3:
Married: September 12, 1831 Place: Perry County, Alabama Event 4:
Died: AFTER 1850 Place: Noxubee Co., MS Event 5:
Event 1: Place: Event 6:
Event 2: Place:
Father: Peter MERRILL
Mother:
Other Spouses:

Wife: Emilia WALTON

Born: ABOUT 1805 Place: NORTH CAROLINA(?) Event 3:
Died: AFTER 1850 Place: Noxubee Co., MS Event 4:
Event 1: Place: Event 5:
Event 2: Place:
Father: William Walker WALTON
Mother: Elizabeth CLEVELAND
Other Spouses:

Sex M/F Children List each child (living or dead) in order of birth

1. Name: George W.R. MERRELL Spouse: Sarah F. NEATHERY
—— Born: August 1832 Place: ALABAMA Event 3:
M Married: ABOUT 1855 Place: MISSISSIPPI Event 4:
Died: ABOUT 1917 Place: Kemper Co., MS Event 5:

2. Name: Peter H. MERRELL Spouse:
—— Born: 1840 Place: Event 3:
M Married: Place: Event 4:
Died: Place: Event 5:

3. Name: Spouse:
—— Born: Place: Event 3:
Married: Place: Event 4:
Died: Place: Event 5:

4. Name: Spouse:
—— Born: Place: Event 3:
Married: Place: Event 4:
Died: Place: Event 5:

5. Name: Spouse:
—— Born: Place: Event 3:
Married: Place: Event 4:
Died: Place: Event 5:

6. Name: Spouse:
—— Born: Place: Event 3:
Married: Place: Event 4:
Died: Place: Event 5:

7. Name: Spouse:
—— Born: Place: Event 3:
Married: Place: Event 4:
Died: Place: Event 5:

8. Name: Spouse:
—— Born: Place: Event 3:
Married: Place: Event 4:
Died: Place: Event 5:

9. Name: Spouse:
—— Born: Place: Event 3:
Married: Place: Event 4:
Died: Place: Event 5:

Prepared by:
Robert Hall BARTON
2 Koger Executive Ctr.
Suite 3 Phone: (804) 461-4611 / 497-0980
Norfolk, VA. 23502

FAMILY GROUP SHEET

March 8, 1994

Husband: John T. MERRILL	Yr of Birth: 1805
Wife: Emilia WALTON	Yr of Birth: 1805

Husband: John T. MERRILL

Marital status: Married

Wife: Emilia WALTON

No additional information.

Child: George W.R. MERRELL

Marital status: Married

Birth date/location Source: 1900 CENSUS DATA, 1850 S.C. CENSUS

Occupation: FARMER LANDLORD
Place of residence: KEMPER COUNTY, MS.
Ethnic group/Religion: BAPTIST DEACON
Comments: CIVIL WAR VETRAN ENLISTED IN LOUISANNA
: HAD PARKINSON'S DISEASE
: WORE A FULL BEARD.

Child: Peter H. MERRELL

No additional information.

FAMILY GROUP SHEET

March 8, 1994

Husband: Peter MERRILL

Born: ABOUT 1780 Place: UNK Event 3:
Married: Place: Event 4:
Died: ABT October 8, 1840 Place: Noxubee County, MS Event 5:
Event 1: Place: Event 6:
Event 2: Place:
Father:
Mother:
Other Spouses:

Wife:

Born: Place: Event 3:
Died: Place: Event 4:
Event 1: Place: Event 5:
Event 2: Place:
Father:
Mother:
Other Spouses:

Sex M/F Children List each child (living or dead) in order of birth

1. Name: John T. MERRILL Spouse: Emilia WALTON
—— Born: ABOUT 1805 Place: SOUTH CAROLINA? Event 3:
M Married: September 12, 1831 Place: Perry County, Alabama Event 4:
Died: AFTER 1850 Place: Noxubee Co., MS Event 5:

2. Name: Spouse:
—— Born: Place: Event 3:
Married: Place: Event 4:
Died: Place: Event 5:

3. Name: Spouse:
—— Born: Place: Event 3:
Married: Place: Event 4:
Died: Place: Event 5:

4. Name: Spouse:
—— Born: Place: Event 3:
Married: Place: Event 4:
Died: Place: Event 5:

5. Name: Spouse:
—— Born: Place: Event 3:
Married: Place: Event 4:
Died: Place: Event 5:

6. Name: Spouse:
—— Born: Place: Event 3:
Married: Place: Event 4:
Died: Place: Event 5:

7. Name: Spouse:
—— Born: Place: Event 3:
Married: Place: Event 4:
Died: Place: Event 5:

8. Name: Spouse:
—— Born: Place: Event 3:
Married: Place: Event 4:
Died: Place: Event 5:

9. Name: Spouse:
—— Born: Place: Event 3:
Married: Place: Event 4:
Died: Place: Event 5:

Prepared by:
Robert Hall BARTON
2 Koger Executive Ctr.
Suite 3 Phone: (804) 461-4611 / 497-0980
Norfolk, VA. 23502

FAMILY GROUP SHEET

March 8, 1994

Husband: Peter MERRILL	Yr of Birth: 1780
Wife:	Yr of Birth:

Husband: Peter MERRILL

Death date/location Source: WILL DATED OCT.8,1840 FILED NOV.27,1840

Wife:

No additional information.

Child: John T. MERRILL

Marital status: Married

FAMILY GROUP SHEET

March 8, 1994

Husband: James S. NEATHERY, Sr.

Born: ABOUT 1806 Place: Mecklenburg Co., VA. Event 3:
Married: ABOUT 1829 Place: NORTH CAROLINA Event 4:
Died: BEFORE 1878 Place: Kemper Co., MS. Event 5:
Event 1: ABOUT 1839 Place: MOVED FAMILY TO ALABAMA Event 6:
Event 2: 1850 Place: WAS MANAGING A FARM IN AL FOR SOMEONE UNK
Father: James NETHERY, 2nd.
Mother: Eleanor NETHERY
Other Spouses:

Wife: Elizabeth HENDRICK

Born: ABOUT 1806 Place: Warren Co, NC Event 3:
Died: 1870 Place: Kemper Co., MS. Event 4:
Event 1: Place: Event 5:
Event 2: Place:
Father:
Mother:
Other Spouses:

Sex M/F Children List each child (living or dead) in order of birth

1. Name: Sarah F. NEATHERY Spouse: George W.R. MERRELL
—— Born: April 1834 Place: NORTH CAROLINA Event 3:
F Married: ABOUT 1855 Place: MISSISSIPPI Event 4:
Died: AFTER 1917 Place: Kemper Co., MS Event 5:

2. Name: Martha NEATHERY Spouse:
—— Born: ABOUT 1836 Place: NORTH CAROLINA Event 3:
F Married: Place: Event 4:
Died: Place: Event 5:

3. Name: Margaret NEATHERY Spouse:
—— Born: ABOUT 1838 Place: NORTH CAROLINA Event 3:
F Married: Place: Event 4:
Died: Place: Event 5:

4. Name: George NEATHERY Spouse:
—— Born: ABOUT 1840 Place: ALABAMA Event 3:
M Married: Place: Event 4:
Died: Place: Event 5:

5. Name: Elizabeth NEATHERY Spouse:
—— Born: ABOUT 1843 Place: ALABAMA Event 3:
F Married: Place: Event 4:
Died: Place: Event 5:

6. Name: Emma NEATHERY Spouse:
—— Born: ABOUT 1845 Place: ALABAMA Event 3:
F Married: Place: Event 4:
Died: Place: Event 5:

7. Name: Livinia NEATHERY Spouse:
—— Born: ABOUT 1849 Place: ALABAMA Event 3:
F Married: Place: Event 4:
Died: Place: Event 5:

8. Name: Spouse:
—— Born: Place: Event 3:
Married: Place: Event 4:
Died: Place: Event 5:

9. Name: Spouse:
—— Born: Place: Event 3:
Married: Place: Event 4:
Died: Place: Event 5:

Prepared by:
Robert Hall BARTON
2 Koger Executive Ctr.
Suite 3
Norfolk, VA. 23502
Phone: (804) 461-4611 / 497-0980

FAMILY GROUP SHEET

March 8, 1994

Husband: James S. NEATHERY, Sr.	Yr of Birth: 1806
Wife: Elizabeth HENDRICK	Yr of Birth: 1806

Husband: James S. NEATHERY, Sr.

Marital status: Married

Wife: Elizabeth HENDRICK

No additional information.

Child: Sarah F. NEATHERY

Marital status: Married

Birth date/location Source: 1900 CENSUS DATA

Child: Martha NEATHERY

No additional information.

Child: Margaret NEATHERY

No additional information.

Child: George NEATHERY

No additional information.

Child: Elizabeth NEATHERY

No additional information.

Child: Emma NEATHERY

No additional information.

Child: Livinia NEATHERY

No additional information.

FAMILY GROUP SHEET

March 8, 1994

Husband: James NETHERY, 2nd.

Born:	ABOUT 1773	Place: Mecklenburg Co., VA.	Event 3:
Married:	ABOUT 1798	Place: VIRGINIA	Event 4:
Died:	BEFORE 1815	Place: Nottoway Co., VA.	Event 5:
Event 1:		Place:	Event 6:
Event 2:		Place:	

Father: Thomas NETHERY, Sr.
Mother: Mary Margaret POWELL(PROBABLY)
Other Spouses:

Wife: Eleanor NETHERY

Born:	ABOUT 1775	Place: VIRGINIA	Event 3:
Died:	UNKNOWN	Place: VIRGINIA?	Event 4:
Event 1:		Place:	Event 5:
Event 2:		Place:	

Father:
Mother:
Other Spouses:

Sex M/F	Children	List each child (living or dead) in order of birth			
1.	Name:	James S. NEATHERY, Sr.		Spouse: Elizabeth HENDRICK	
——	Born:	ABOUT 1806	Place: Mecklenburg Co., VA.		Event 3:
M	Married:	ABOUT 1829	Place: NORTH CAROLINA		Event 4:
	Died:	BEFORE 1878	Place: Kemper Co., MS.		Event 5:
2.	Name:			Spouse:	
——	Born:		Place:		Event 3:
	Married:		Place:		Event 4:
	Died:		Place:		Event 5:
3.	Name:			Spouse:	
——	Born:		Place:		Event 3:
	Married:		Place:		Event 4:
	Died:		Place:		Event 5:
4.	Name:			Spouse:	
——	Born:		Place:		Event 3:
	Married:		Place:		Event 4:
	Died:		Place:		Event 5:
5.	Name:			Spouse:	
——	Born:		Place:		Event 3:
	Married:		Place:		Event 4:
	Died:		Place:		Event 5:
6.	Name:			Spouse:	
——	Born:		Place:		Event 3:
	Married:		Place:		Event 4:
	Died:		Place:		Event 5:
7.	Name:			Spouse:	
——	Born:		Place:		Event 3:
	Married:		Place:		Event 4:
	Died:		Place:		Event 5:
8.	Name:			Spouse:	
——	Born:		Place:		Event 3:
	Married:		Place:		Event 4:
	Died:		Place:		Event 5:
9.	Name:			Spouse:	
——	Born:		Place:		Event 3:
	Married:		Place:		Event 4:
	Died:		Place:		Event 5:

Prepared by:
Robert Hall BARTON
2 Koger Executive Ctr.
Suite 3
Norfolk, VA. 23502
Phone: (804) 461-4611 / 497-0980

FAMILY GROUP SHEET

March 8, 1994

Husband: James NETHERY, 2nd.	Yr of Birth: 1773
Wife: Eleanor NETHERY	Yr of Birth: 1775

Husband: James NETHERY, 2nd.

Marital status: Married

Wife: Eleanor NETHERY

No additional information.

Child: James S. NEATHERY, Sr.

Marital status: Married

Event 1: ABOUT 1839 Place: MOVED FAMILY TO ALABAMA
Event 2: 1850 Place: WAS MANAGING A FARM IN AL FOR SOMEONE UNK

FAMILY GROUP SHEET

March 8, 1994

Husband: JOHN EASON WALLACE

Born: ABOUT 1794 Place: EASTERN NC Event 3:
Married: December 10, 1818 Place: CARTERET COUNTY, NC Event 4:
Died: AFTER 1860 Place: SUMPTER COUNTY, AL Event 5:
Event 1: Place: Event 6:
Event 2: Place:
Father:
Mother:
Other Spouses:

Wife: JANE VALENTINE GASKILL

Born: ABOUT 1800 Place: PORTSMOUTH ISLAND, NORTH CAROLINA Event 3:
Died: UNKNOWN Place: ALABAMA? Event 4:
Event 1: Place: Event 5:
Event 2: Place:
Father:
Mother:
Other Spouses:

Sex M/F Children List each child (living or dead) in order of birth

1. Name: HETTY S. WALLACE Spouse: Kerney Cotton HALL
—— Born: June 5, 1828 Place: Greene Co., AL Event 3:
F Married: March 25, 1846 Place: Sumpter Co., AL Event 4:
Died: September 6, 1862 Place: Sumpter Co., AL Event 5:

2. Name: DAVID WALLACE Spouse:
—— Born: ABOUT 1838 Place: Event 3:
M Married: Place: Event 4:
Died: Place: Event 5:

3. Name: Spouse:
—— Born: Place: Event 3:
Married: Place: Event 4:
Died: Place: Event 5:

4. Name: Spouse:
—— Born: Place: Event 3:
Married: Place: Event 4:
Died: Place: Event 5:

5. Name: Spouse:
—— Born: Place: Event 3:
Married: Place: Event 4:
Died: Place: Event 5:

6. Name: Spouse:
—— Born: Place: Event 3:
Married: Place: Event 4:
Died: Place: Event 5:

7. Name: Spouse:
—— Born: Place: Event 3:
Married: Place: Event 4:
Died: Place: Event 5:

8. Name: Spouse:
—— Born: Place: Event 3:
Married: Place: Event 4:
Died: Place: Event 5:

9. Name: Spouse:
—— Born: Place: Event 3:
Married: Place: Event 4:
Died: Place: Event 5:

Prepared by:
Robert Hall BARTON
2 Koger Executive Ctr.
Suite 3 Phone: (804) 461-4611 / 497-0980
Norfolk, VA. 23502

FAMILY GROUP SHEET

March 8, 1994

Husband: JOHN EASON WALLACE	Yr of Birth: 1794
Wife: JANE VALENTINE GASKILL	Yr of Birth: 1800

Husband: JOHN EASON WALLACE

Marital status: Married

Marriage date/location Source: CARTERET COUNTY MARRIAGE BONDS(fd LDS LIB)

Occupation: BOATMAN (ACCORDING TO 1860 AL. CENSUS)
Place of residence: WITH DAUGHTER & S/I/LAW IN 1860
Comments: HIS BONDSMAN FOR HIS MARRIAGE WAS THOMAS B
: WALLACE WHO WAS PROBABLY HIS FATHER. ALSO
: A VALLINTIN WALLIS MARRIED A SARAH BELL IN
: JANUARY OF 1856.

Wife: JANE VALENTINE GASKILL

Marriage date/location Source: CARTERET COUNTY MARRIAGE BONDS(fd LDS LIB)

Comments: Rev.L.E.HALL HAD HER LAST NAME AS WADE IN
: HIS AUTOBIOGRAPHY. SHE MAY HAVE BEEN A WI-
: DOW AT THE TIME OF THIS MARRIAGE.

Child: HETTY S. WALLACE

Marital status: Married

Birth date/location Source: HALL FAMILY BIBLE
Death date/location Source: HALL FAMILY BIBLE
Marriage date/location Source: HALL FAMILY BIBLE & MARRIAGE BOND AT C.HSE

Child: DAVID WALLACE

No additional information.

FAMILY GROUP SHEET

March 8, 1994

Husband: William Walker WALTON

Born: 1775 Place: NORTH CAROLINA Event 3:
Married: BEFORE 1805 Place: Event 4:
Died: July 6, 1853 Place: Noxubee Co., MS Event 5:
Event 1: Place: Event 6:
Event 2: Place:
Father: MAJOR JESSE WALTON
Mother: MARY WALKER
Other Spouses:

Wife: Elizabeth CLEVELAND

Born: January 8, 1774 Place: NORTH CAROLINA Event 3:
Died: Place: Noxubee Co., MS Event 4:
Event 1: Place: Event 5:
Event 2: Place:
Father: Larkin CLEVELAND
Mother: Frances Wright
Other Spouses:

Sex M/F Children List each child (living or dead) in order of birth

1. Name: Emilia WALTON Spouse: John T. MERRILL
—— Born: ABOUT 1805 Place: NORTH CAROLINA(?) Event 3:
F Married: September 12, 1831 Place: Perry County, Alabama Event 4:
Died: AFTER 1850 Place: Noxubee Co., MS Event 5:

2. Name: Spouse:
—— Born: Place: Event 3:
Married: Place: Event 4:
Died: Place: Event 5:

3. Name: Spouse:
—— Born: Place: Event 3:
Married: Place: Event 4:
Died: Place: Event 5:

4. Name: Spouse:
—— Born: Place: Event 3:
Married: Place: Event 4:
Died: Place: Event 5:

5. Name: Spouse:
—— Born: Place: Event 3:
Married: Place: Event 4:
Died: Place: Event 5:

6. Name: Spouse:
—— Born: Place: Event 3:
Married: Place: Event 4:
Died: Place: Event 5:

7. Name: Spouse:
—— Born: Place: Event 3:
Married: Place: Event 4:
Died: Place: Event 5:

8. Name: Spouse:
—— Born: Place: Event 3:
Married: Place: Event 4:
Died: Place: Event 5:

9. Name: Spouse:
—— Born: Place: Event 3:
Married: Place: Event 4:
Died: Place: Event 5:

Prepared by:
Robert Hall BARTON
2 Koger Executive Ctr.
Suite 3 Phone: (804) 461-4611 / 497-0980
Norfolk, VA. 23502

FAMILY GROUP SHEET

March 8, 1994

Husband: William Walker WALTON	Yr of Birth: 1775
Wife: Elizabeth CLEVELAND	Yr of Birth: 1774

Husband: William Walker WALTON

Marital status: Married

Wife: Elizabeth CLEVELAND

No additional information.

Child: Emilia WALTON

Marital status: Married

BARTON, BONITA LOUISE.....3-4
BARTON, CLYDE KEARNEY,PHD.....3-5
BARTON, HETTIE ELIZABETH.....3, 5
BARTON, KELLY JENNEIL.....1-2
BARTON, ROBERT CLYDE.....3
BARTON, ROBERT HALL.....1-4
BARTON, ROBERT WILSON.....1, 3-5, 8
BARTON, TARA ALANE.....1-2
BETHNEY, ELMIRA SARAH.....22
CARROLL, JENNIE MARIE.....1
CLARY, Leonidas L.....13
CLEVELAND, Elizabeth.....28, 38-39
CLEVELAND, Larkin.....38
GASKILL, JANE VALENTINE.....10, 36-37
GLADDEN, DONNA MARIE.....1-3
GLADDEN, HENRY NEIL, JR.....1
GRIFFIN, DAVID.....3
HALL, A.?Decater.....15-16
HALL, ARDELL.....22-23
HALL, Bulah.....13-14
HALL, Charles L. Kearney.....13-14
HALL, Elizabeth.....24-25
HALL, Ernest Kerney.....3, 6-9, 18-19
HALL, Eunice.....18-19
HALL, Hettie Jean.....1, 3-5, 8-9
HALL, James M.(Madison?).....15, 17
HALL, James Mattison.....10-11
HALL, Jane Valentine Hetty.....10-11
HALL, John.....15-16
HALL, John Clark.....10-11
HALL, Josephine Penelope.....10-11
HALL, Julia Merrell.....18-19
HALL, Kenneth.....6-7
HALL, Kerney Austin.....10-11
HALL, Kerney Cotton.....10-16, 18, 20, 22, 36
HALL, Leonidas Edwin.....10-11
HALL, Mary.....24-25
HALL, Mary Ernestine.....8-9
HALL, Peleg.....15-16
HALL, Peleg Wells.....13-14
HALL, PURVIS.....20-21
HALL, Robert Clark.....10, 13, 15-17, 24-25
HALL, Robert Eugene.....10-11
HALL, Saray(?).....15-16
HALL, Silvanus L.....13-14
HALL, Thomas Owen.....6, 8, 10, 12, 18-23, 26
HALL, William.....15, 24-25
HALL, William Alin.....10-11
Hall, William P.....15-16
HALL, Zachariah.....15, 17
HALL, Zachriah Octavius.....13-14
HART, BETTY FLORENCE.....26
HENDRICK, Elizabeth.....26, 32-34
HOWELL, WILLIAM HENRY.....1
JOHNSON, WILLIAM.....18
KEEL, MR.....22
LEWIS, Dora Maud.....3, 6, 8-9, 19
LEWIS, George Bernard.....8
McCABE, MARY ANNE.....13
McLAURIN, DUNCAN HOLMES.....22
McLAURIN, ELIZABETH PERMELIA.....12, 18, 20, 22-23
McLELLAND, EARL.....18
MERRELL, Beulah E.....26-27
MERRELL, George W.R.....18, 26-29, 32
MERRELL, J.S.(James Neathery?).....26-27
MERRELL, John T.....26-27
MERRELL, Julia G.....6, 8, 10, 18-20, 22, 26-27
MERRELL, L. C.....26-27
MERRELL, Peter H.....28-29
MERRILL, John T.....26, 28-31, 38
MERRILL, Peter.....28, 30-31
NEATHERY, Elizabeth.....32-33
NEATHERY, Emma.....32-33
NEATHERY, George.....32-33
NEATHERY, James S., Sr.....26, 32-35
NEATHERY, Livinia.....32-33
NEATHERY, Margaret.....32-33
NEATHERY, Martha.....32-33
NEATHERY, Sarah F.....18, 26-28, 32-33
NETHERY, Eleanor.....32, 34-35

NETHERY, James, 2nd.....32, 34-35
NETHERY, Thomas, Sr.....34
PAPE, (?).....13
PIPPIN, John Barr.....15
PIPPIN, Loftis.....24
PIPPIN, Penelope.....10, 13, 15-17, 24
POWELL(PROBABLY), Mary Margaret.....34
RVIS, MISS.....12, 18, 20-22
Rebecca.....15
Sarah.....15, 24-25
SAWYER, PATRICIA.....3
SHUMATE, HIBERNIA.....27
SPEIGHT, James.....8
THEVENIN, THOMAS.....3
THOMPSON, JAMES HARVEY.....19
WALKER, John Thompson.....24
WALKER, MARY.....38
WALLACE, DAVID.....36-37
WALLACE, HETTY S.....10-13, 15, 18, 20, 22, 36-37
WALLACE, JOHN EASON.....10, 36-37
WALTON, Emilia.....26, 28-30, 38-39
WALTON, MAJOR JESSE.....38
WALTON, William Walker.....28, 38-39
WEBB, LUCY.....10
WELLS, JAMES M.....13
WELLS, SARAH.....13
WELLS, Sarah Elizabeth.....10, 13-14, 16
WILKERSON, Nannie Thomas.....8
WILSON, EDNA GRACE.....3
Wright, Frances.....38